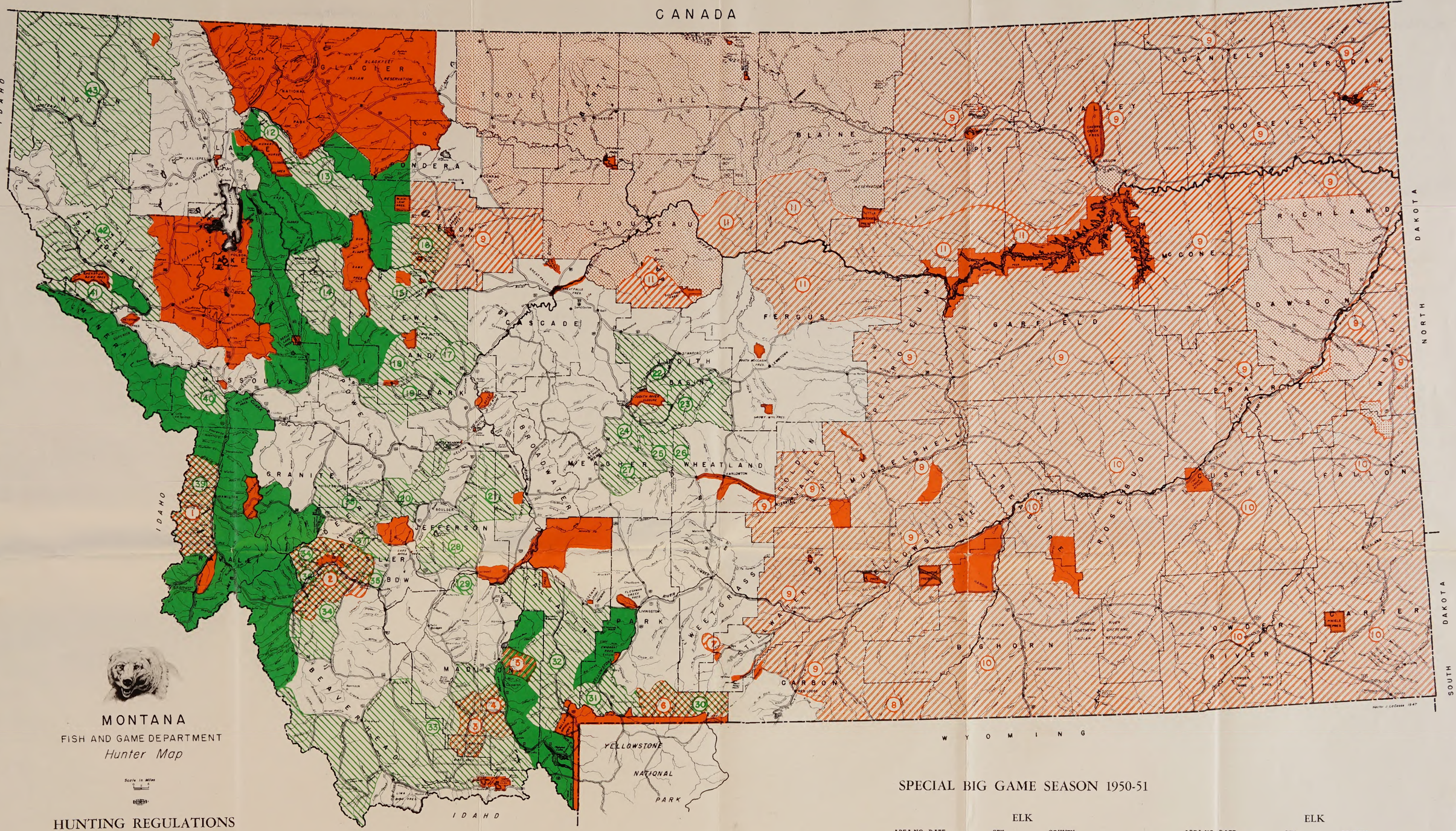

MONTANA

FISH AND GAME DEPARTMENT

Hunter Map

Scale in Miles

HUNTING REGULATIONS

(All dates given are inclusive)

- SPECIAL ELK SEASON
- SPECIAL DEER SEASON
- OPEN TO HUNTING OF ELK
  Either sex—regular season—October 15—November 15
- CLOSED TO HUNTING OF ALL BIG GAME
  (State game preserves and closures: Federal wildlife refuges; National parks and Indian reservations. For hunting privileges on other than Blackfeet and Flathead Indian reservations see local agency of area in question.)
- CLOSED TO HUNTING OF DEER
- OPEN TO HUNTING OF BUCK DEER
  Open to hunting of buck deer with antlers not less than four inches in length during regular open season—
  October 15—November 15

Be a good woodsman – Use care with fire
Leave a clean camp

DEER

AREA NO.	DATE	SEX	COUNTY
1	Oct. 1—Oct. 31	Bucks Only	Ravalli
2*	Oct. 15—Nov. 15	Either Sex	Beaverhead, Deer Lodge, and Silver Bow
3	Oct. 15—Nov. 15	Either Sex	Madison
4	Oct. 15—Nov. 15	Either Sex	Madison
5	Oct. 15—Nov. 15	Either Sex	Madison
6	Sept. 15—Nov. 15	Bucks Only	Park
7	Oct. 15—Oct. 17	Either Sex	Stillwater and Sweetgrass
8	Nov. 1—Nov. 15	Bucks Only	Carbon
9	Oct. 15—Oct. 17	Bucks Only	Teton, Phillips, Valley, Daniels, Sheridan, Roosevelt, Richland, McCone, Dawson, Wibaux, Prairie, Garfield, Petroleum, Musselshell, Golden Valley, Wheatland, Stillwater, Carbon, and Yellowstone
10	Oct. 15—Oct. 19	Bucks Only	Fallon, Custer, Carter, Powder River, Rosebud, Treasure, and Big Horn
11	Oct. 15—Oct. 23	Bucks Only	Chouteau, Blaine, Phillips, Valley, and Fergus

NOTE—Following counties closed to hunting of whitetail deer: Broadwater, Jefferson, Powder River, Stillwater, and Sweetgrass.

*Refer to regulations on reverse side of map.

GOAT*

DATE	SEX	COUNTY
Sept. 15—Sept. 19 Oct. 1—Oct. 5	Adult of Either Sex	Flathead, Lewis and Clark, Missoula and Powell

*See further detail on back of map.

ELK

AREA NO.	DATE	SEX	COUNTY
12	Oct. 15—Dec. 31	Either Sex	Flathead
13	Oct. 1—Nov. 15	Either Sex	Flathead
14	Sept. 15—Sept. 30	Antlered Bulls	Flathead, Missoula, Lewis and Clark, and Powell
	Oct. 1—Nov. 15	Either Sex	Flathead, Missoula, Lewis and Clark, and Powell
15	Oct. 15—Dec. 15	Either Sex	Lewis and Clark
16	Oct. 15—Nov. 15	Either Sex	Teton
	Nov. 16—Feb. 28	Branch Antlered	Teton
17	Dec. 1—Dec. 31	Either Sex	Lewis and Clark
	Jan. 1—Feb. 28	Antlered Bulls	Lewis and Clark

SPECIAL BIG GAME SEASON 1950-51

ELK

AREA NO.	DATE	SEX	COUNTY
18	Nov. 1—Nov. 15	Either Sex	Lewis and Clark
19	Oct. 15—Oct. 31	Antlered Bulls	Lewis and Clark, and Powell
20	Oct. 15—Oct. 31	Branch Antlered	Jefferson, Powell, Lewis and Clark, and Deer Lodge
21	Oct. 15—Oct. 17	Antlered Bulls	Broadwater and Jefferson
22	Oct. 15—Nov. 15	Antlered Bulls	Judith Basin
23	Oct. 15—Nov. 15	Antlered Bulls	Judith Basin
	*Nov. 16—Feb. 28	Either Sex	Judith Basin
24	Oct. 15—Nov. 15	Antlered Bulls	Meagher
25	Oct. 15—Feb. 28	Antlered Bulls	Meagher
26	Oct. 15—Oct. 19	Antlered Bulls	Wheatland
27	Nov. 9—Nov. 15	Antlered Bulls	Meagher
28	Oct. 15—Oct. 24	Either Sex	Jefferson
29	Oct. 15—Oct. 24	Branch Antlered	Madison
30	Sept. 15—Nov. 30	Either Sex	Park
31	Oct. 15—Jan. 31	Either Sex	Park

ELK

AREA NO.	DATE	SEX	COUNTY
32	Oct. 15—Dec. 1	Either Sex	Gallatin and Madison
33	Oct. 15—Oct. 17	Either Sex	Beaverhead and Madison
34*	Oct. 15—Dec. 31	Either Sex	Beaverhead, Deer Lodge, and Silver Bow
35*	Oct. 15—Dec. 31	Antlered Bulls	Silver Bow
36*	Oct. 15—Dec. 31	Either Sex	Beaverhead, Deer Lodge, and Silver Bow
	Jan. 1—Jan. 31	Antlered Bulls	Beaverhead, Deer Lodge, and Silver Bow
37	Oct. 15—Oct. 17	Branch Antlered	Deer Lodge and Silver Bow
38	Oct. 15—Oct. 17	Branch Antlered	Deer Lodge, Granite, and Powell
39	Oct. 1—Nov. 15	Either Sex	Ravalli
40	Oct. 15—Nov. 15	Antlered Bulls	Missoula
41	Oct. 15—Nov. 15	Antlered Bulls	Mineral
42	Oct. 15—Nov. 15	Branch Antlered	Sanders
43	Nov. 1—Nov. 15	Branch Antlered	Lincoln

*See further detail on back of map.

Synopsis of
MONTANA BIG GAME SEASONS, 1950-51

BIG GAME GENERAL

Nothing herein shall be construed to authorize the hunting of game animals of any kind within any game preserve, closed area or refuge now established or which may be hereafter established for the protection of game animals.

In the event unforseen conditions should develop, resulting in undue reduction of Big Game, the State Fish and Game Warden has authority to close or shorten the season upon two days' notice.

1950 BEAR SEASON

SPRING SEASON: Black and brown bear hunting shall be permitted throughout the entire State, both within and outside of Game Preserves and Closed Areas, from April 15, 1950 to May 31, 1950, both dates inclusive.

FALL SEASON: Grizzly, black and brown bear hunting shall be permitted throughout the entire State except in all Game Preserves and Closed Areas, and the following described closed areas for Grizzly Bear Hunting, from October 15, 1950 to November 15, 1950, both dates inclusive, except in such areas where the elk and/or deer season opens prior to October 15 and in those areas the bear season shall open coincident with the elk and/or deer season and close on November 15, 1950.

Baiting of bear is prohibited by law.

CLOSED AREA TO GRIZZLY BEAR HUNTING: Beginning at the confluence of Wildcat Creek with the South Fork of the Flathead River, thence up the South Fork of the Flathead River in a southerly direction to the mouth of Youngs Creek, thence up Youngs Creek to the mouth of Hahn Creek, thence up Hahn Creek to the Divide, thence along the Main Divide in a westerly direction to Crescent Mountain and thence in a northerly direction following said Divide over Holland Peak, Swan Peak, Thunderbolt Mountain, Six-Mile Mountain, Mt. Aeneas to the head of Wildcat Creek west of Wildcat Lake, thence down Wildcat Creek to its confluence with the South Fork of the Flathead River, the point of beginning.

BAG LIMITS, CUBS, USE OF DOGS: During the open season on bear, the limit shall be one bear per person per season, with the exception that it shall be unlawful to kill cub bears or female bears with cubs at their side. It shall be unlawful to use dogs in the hunting of bear with the exception of livestock owners, employees of the State Fish and Game Commission and of the United States Fish and Wildlife Service in the pursuit of stock killing bears by other means of killing stock bears, and exceptions to the use of the dead kill; provided there is evidence that the bear has been destroying livestock.

HUNGRY HORSE CLOSED AREA: Beginning at the Elk Park Station on the South Fork of the Flathead River, thence in a northerly direction down the South Fork to the mouth of Doris Creek, thence south along Doris Creek to Endor Creek, thence along Endor Creek west and north to the Great Divide Ridge, thence along Great Divide Ridge to Doris Mountain, thence north along the Doris Mountain-Columbia Mountain Ridge to Highway No. 2 at the confluence of the South Fork and the main stem of the Flathead River, thence east along Highway No. 2 to the junction of Highway No. 2 and the Spotted Bear Road, thence east and south along the Spotted bear Road to Trail 335, thence along Trail 335 in a southeast and west direction to Lion Lake, thence along Trail 611 from Lion Lake south and east to the Lion Hill Lookout, thence from Lion Hill Lookout east and south to the junction of Trail 335 and Trail 333, thence south and east along Trail 335 to the junction of Trail 335 and the Spotted Bear Road, thence south and east along the Spotted Bear Road to Hungry Horse Creek, thence north and east following Hungry Horse Creek to Great Northern Mountain, thence south and east along the ridge between Hungry Horse Creek and Big Creek to the Flathead River along the divide between the South Fork and the Middle Fork of the Flathead to Red Sky Mountain, thence down Logan Creek to its confluence with the South Fork of the Flathead River at Elk Park Station, the point of beginning.

1950 DEER SEASON

DEER CARCASS TO BE TAGGED: Section 3685, Montana Fish and Game Laws. "... when any person shall take or kill any deer or elk under such license, such person shall immediately thereafter detach from his license, and attach in plain sight to the carcass of said animal or animals, the proper tag, completely filled out, which tag shall be kept attached thereto so long as any considerable portion of the carcass remains unconsumed."

GENERAL DEER SEASON: October 15 to November 15, 1950, both dates inclusive. (See exceptions under County regulations.)

LIMIT: One male deer with antlers not less than four inches in length above the hairline.

Hunting on any Game Preserve or Closed Area made for the protection of game animals is not allowed.

It shall be unlawful to kill fawn deer unless otherwise specified by the State Fish and Game Commission.

It shall be unlawful to kill female deer in the State of Montana unless otherwise specified by the State Fish and Game Commission.

BEAVERHEAD COUNTY open to the hunting of buck deer from October 15 to November 15, 1950, both dates inclusive.

2 BEAVERHEAD-DEER LODGE AND SILVER BOW COUNTIES. OPEN AREA—OTHER THAN REGULAR SEASON: Fifteen (15) unlimited deer shall be open to the hunting of deer of either sex until such time as 300 does or fawns have been checked out—the season beginning October 15—and closed after the desired take, the season will remain open until November 15: Beginning at the mouth of Leffler Creek; thence up Leffler Creek to Mount Fleecer, thence along Fleecer Ridge to Burnt Mountain; thence along the Continental Divide to Pintler Pass, thence down Pintlar Creek to the Big Hole River, thence up the Big Hole River to Steel Creek, thence up Steel Creek to Baldy Lake, Baldy Lake and Sand Lake, thence down Sand Creek to Patengail Creek, thence down Patengail Creek to Wise River, thence down Wise River to Mammoth Gulch and up Mammoth Gulch to the Continental Divide, thence along the Continental Divide to Quartz Hill Gulch road to Dewey opposite the mouth of Leffler Creek, the point of beginning.

DEER CREEK BIG GAME CLOSED AREA: Beginning at the bridge across Deep Creek on the Big Hole road near the Ralston Ranch, thence in an easterly direction to Bear Creek, thence up Bear Creek in a northerly direction to the Johnson Ranch fence and following it in a westerly direction, thence in a northerly direction, thence in an easterly direction to its northeast corner on the ridge west of Bear Creek, thence up the ridge in a northeasterly direction to the top of Bear Mountain, thence down the ridge between Moose Creek and Lincoln Creek drainages in a northwesterly direction to the Big Hole-Anaconda road, thence down this road in a southwesterly direction to the old Ranger station, thence following said road in a southwesterly direction to the Big Hole road, thence down the Big Hole road to the point of beginning.

BIG HORN COUNTY open to the hunting of buck deer from October 15 to October 19, 1950, both dates inclusive, with the following exceptions:

PINE RIDGE CLOSED AREA: Beginning at Bridger, thence north along Highway 47 to Custer, thence west along Highway 10 to Pompey's Pillar and the Fly Creek Road, then up the Fly Creek Road to Corinth, thence from Corinth to Highway 87, thence eastward along Highway 87 to the point of beginning.

SARPY CREEK CLOSED AREA: Beginning at the County line between Rosebud and Treasure Counties at the head of Armelia Creek, thence following the road west to Sarpy Creek Road (Township 2 North, Range 37, Section 17), thence up Sarpy Creek along this road to the Hardin road, thence southeasterly to the Fraser Ranch, thence following an old logging road southeast to the top of the Divide and the Rosebud County line, thence following the County line to the point of beginning, all in Big Horn and Treasure Counties. This closure is for the protection and development of mule deer planted during 1946, 1947, 1948 and 1949.

11 ELAINE COUNTY shall be open to the hunting of buck deer from October 15 to October 23, 1950, both dates inclusive, in that portion of the County lying south of the Divide between the Milk River and the Missouri River. The balance of the County remains closed.

BROADWATER COUNTY shall be closed to the hunting of White-tailed deer, but shall be open to the hunting of buck Mule deer from October 15 to November 15, 1950, both dates inclusive, with the following exceptions:

THREE FORKS CLOSED AREA: Beginning at Logan, thence in a northerly direction following the Northern Pacific Railroad track to Lombard, thence crossing the Missouri River on the Milwaukee Railroad bridge and thence in a southerly direction following the Milwaukee Railroad tracks to Trident, thence up Jefferson River, thence following the bank of the Jefferson River to its intersection with U. S. Highway No. 10, thence following U. S. Highway No. 10 in a westerly direction to the junction with State Highway No. 12 in a southerly direction across the Jefferson River and to its intersection with the Northern Pacific Railroad track and thence in a northeasterly direction along said railroad track to Logan, the point of beginning.

LIMESTONE HILLS CLOSED AREA: Beginning at the forks of the old Radersburg and Hassel roads, near Townsend, thence following up the old Radersburg Hill road to the Hough ranch, thence in a westerly direction following a posted line to the Mud Springs road, thence in a northerly direction to the Hassel road in Indian Creek Canyon, thence following down Indian Creek to the point of beginning.

CARBON COUNTY shall be open to the hunting of buck deer from October 15 to November 15, both dates inclusive, in that portion of the County lying West and South of the following described boundary: Beginning on the Clark Fork River on the Montana-Wyoming state line, thence down said river to the Bear Creek road, thence in a westerly direction along the Bear Creek road of Red Lodge, thence in a northwesterly direction along the road to Luther, thence west along this road to the East Rosebud River; thence North to Roscoe, thence along the Absarokee road to the County line with the exception of the Rosebud closed area.

ROSEBUD CLOSED AREA: Beginning at the Forest Boundary on the West Fork of Butcher Creek, thence in a northerly direction down said creek to the Luther-Roscoe road, thence along said road to the McKay Ranch road, thence up said road following generally the East Fork of Morse Creek to the Forest Boundary, thence eastward along said Boundary to the point of beginning.

ROCK CREEK CLOSED AREA: The main Rock Creek for a distance of ¼ mile on each side of the Highway between the mouth of West Fork and the Switchbacks, a distance of about ten miles, shall be closed to big game hunting.

9 OPEN AREA: (Pryor Mountain.) All that portion of Carbon County lying east of Sage Creek shall be open to the hunting of buck deer from November 1 to November 15, 1950, both dates inclusive.

9 OPEN AREA: Remainder of Carbon County shall be open to the hunting of buck deer from October 15 to 17, 1950, both dates inclusive.

10 CARTER COUNTY open to the hunting of buck deer from October 15 to October 17, 1950, both dates inclusive.

CASCADE COUNTY open to the hunting of buck deer from October 15 to November 15, 1950, both dates inclusive, with the exception of the following closed area:

MISSOURI RIVER CLOSED AREA: That portion of Cascade County lying one mile each side of the Missouri River between Black Eagle Dam and the Chouteau County line.

CHOUTEAU COUNTY closed to the hunting of deer, with the exception of the following open areas:

11 OPEN AREA: (Eagle Creek.) The following described area shall be open to the hunting of buck deer from October 15 to October 23, 1950, both dates inclusive: Beginning at the mouth of Eagle Creek on the Missouri River, thence in a northeasterly direction along Eagle Creek to Dog Creek, thence along Dog Creek to the upper Dog Creek Schoolhouse on the Warrick Road, thence in an easterly direction along the Warrick road to the Chouteau-Blaine County line, thence south to the Missouri River, thence in a northwesterly direction along the Missouri River to the point of beginning.

11 OPEN AREA: (Highwood Mountains.) That portion of Chouteau County lying south of the C. M. St. P. & P. Railroad shall be open to the hunting of buck deer from October 15 to October 23, 1950, both dates inclusive.

10 CUSTER COUNTY open to the hunting of buck deer from October 15 to October 19, 1950, both dates inclusive.

9 DANIELS COUNTY open to the hunting of buck deer from October 15 to October 17, 1950, both dates inclusive.

9 DAWSON COUNTY open to the hunting of buck deer from October 15 to October 17, 1950, both dates inclusive, in that portion of the County bounded on the North and West by Highways 10 and 14 and on the South by Highway 10 and the Glendive-Marsh road.

DEER LODGE COUNTY open to the hunting of buck deer from October 15 to November 15, 1950, both dates inclusive, with the exception of the DEER CREEK BIG GAME CLOSED AREA.

DEER CREEK BIG GAME CLOSED AREA: SEE **BEAVERHEAD-DEER LODGE AND SILVER BOW COUNTIES.**

10 FALLON COUNTY open to the hunting of buck deer from October 15 to October 19, 1950, both dates inclusive, with the exception of the Cabin Creek Closure.

FERGUS COUNTY open to the hunting of buck deer from October 15 to November 15, 1950, both dates inclusive, with the exception of the Snowy Mountain and South Moccasin Mountain Game Preserves, and the following described area:

11 OPEN AREA—OTHER THAN REGULAR SEASON: (North Fergus County.) Beginning at the mouth of the Judith River, thence up the Judith River to the Brooks Ranch; thence up the Salt Creek road to Suffolk; thence in a southerly direction along Highway No. 19 to Hilger, thence in an easterly direction to Roy, thence east along the main road to Valentine, thence in a northeasterly direction along said road to the County line, thence in a northerly direction to the Missouri River, thence up the Missouri River to the Judith River, the point of beginning, excluding that portion of the County lying within the boundaries of the Fort Peck Game Range, shall be open to the hunting of buck deer from October 15 to October 23, 1950, both dates inclusive.

FLATHEAD COUNTY open to the hunting of buck deer from October 15 to November 15, 1950, both dates inclusive, except that area and land in boundaries of the Flathead Indian Reservation and the HUNGRY HORSE CLOSED AREA.

HUNGRY HORSE CLOSED AREA: See Description under "BEAR SEASON."

GALLATIN COUNTY open to the hunting of buck deer from October 15 to November 15, 1950, both dates inclusive, with the following exceptions:

THREE FORKS CLOSED AREA: SEE **BROADWATER COUNTY.**

HORSESHOE HILLS CLOSED AREA: All that portion of Gallatin County lying north of the line between Township three and four North, and in addition, the following described area: Beginning where Dry Creek intersects the Township line between Township three and four North, thence down Dry Creek to the East Gallatin River, thence down the East Gallatin River to the Gallatin-Madison County line; thence up the Gallatin River to Logon, thence in a northerly direction following the Northern Pacific Railway tracks to the Township line between Township three and four North, the point of beginning.

9 GARFIELD COUNTY open to the hunting of buck deer from October 15 to October 17, 1950, both dates inclusive, except that portion of the County lying within the boundaries of the Fort Peck Game Range.

GLACIER COUNTY open to the hunting of buck deer from October 15 to November 15, 1950, both dates inclusive, except that portion of the County lying within the boundaries of the Blackfeet Indian Reservation.

GOLDEN VALLEY COUNTY open to the hunting of buck deer from October 15 to November 15, 1950, both dates inclusive, in that portion of the County lying north of Township nine North.

9 The balance of Golden Valley County shall be open to the hunting of buck deer from October 15 to October 17, 1950, both dates inclusive, except for the following described closed area:

PAINTED ROBE CLOSED AREA: That portion of Golden Valley County lying south of the Musselshell River and east of the Lavina-Billings road. This is for the protection of Mule deer planted in this area.

GRAHITE COUNTY open to the hunting of buck deer from October 15 to November 15, 1950, both dates inclusive.

HILL COUNTY closed to the hunting of deer.

JEFFERSON COUNTY closed to the hunting of White-tail deer for the protection of deer planted in 1948, but shall be open to the hunting of buck Mule deer from October 15 to November 15, 1950, both dates inclusive, with the exception of the following closed area:

LEWIS & CLARK CAVERN CLOSED AREA: Beginning at the mouth of the Boulder River, thence north about one mile to the old Three Forks road, thence eastward along said road to its intersection with Highway 10S near the Broadwater County-Jefferson County line; thence in a westerly direction along Highway 10S to Highway 1, thence south along Highway 1 to the Jefferson River, thence following the north bank of the Jefferson River to the Boulder River junction, the point of beginning.

JUDITH BASIN COUNTY open to the hunting of buck deer from October 15 to November 15, 1950, both dates inclusive, with the exception of the following closed area:

JUDITH RIVER CLOSED AREA: Beginning at the mouth of Arch Coulee on the Middle Fork of the Judith River, thence up the Middle Fork of the Judith River to Harrison Creek; thence up Harrison Creek to the mouth of King Creek; thence up King Creek to the King Creek road, thence following the King Creek road in a westerly direction to the King's Hill-Yogo Peak road; thence following the King's Hill-Yogo Peak road in a northeasterly direction to its intersection with the Yogo Creek road, thence following the Yogo Creek road in a southeasterly direction to its intersection with Trail No. F335, thence up said creek to the City Limits of Gardiner, thence around the said City Limits to the Yellowstone River, thence down the Yellowstone River to the mouth of Little Trail Creek; thence up said creek to Highway 89; thence in an easterly direction to the Jardine road, the point of beginning.

COOKE CITY CLOSED AREA: Beginning at the intersection of the Wyoming State line and the Yellowstone Park east boundary, thence along said east boundary in a northerly direction for a distance of two miles, thence east for a distance of eight miles, thence south to the Wyoming State line, thence back to the point of beginning.

9 PETROLEUM COUNTY open to the hunting of buck deer from October 15 to October 17, 1950, both dates inclusive, including that portion of the County lying within the boundaries of the Fort Peck Game Range.

9 PHILLIPS COUNTY open to the hunting of buck deer from October 15 to October 17, 1950, both dates inclusive, in that portion of the County lying north of the divide between the Milk River and the Missouri River.

11 That portion of Phillips County lying south of the divide between Milk River and the Missouri River including that portion of the game range lying west of Beaucham Creek shall be open to the hunting of buck deer from October 15 to October 23, 1950, both dates inclusive. The remainder of Phillips County lying within the Fort Peck Game Range west of Beauchamp Creek shall remain closed.

PONDERA COUNTY open to the hunting of buck deer from October 15 to November 15, 1950, both dates inclusive, with the exception of that portion of the County lying east of Highway No. 89, which will remain closed.

10 POWDER RIVER COUNTY closed to the hunting of White-tail deer, but shall be open to the hunting of buck Mule deer from October 15 to October 25, 1950, both dates inclusive. Powder River Game Preserve will be open to the hunting of deer.

POWELL COUNTY open to the hunting of buck deer from October 15 to November 15, 1950, both dates inclusive.

9 PRAIRIE COUNTY open to the hunting of buck deer from October 15, to October 17, 1950, both dates inclusive.

RAVALLI COUNTY shall be open to the hunting of buck deer only from October 15 to November 15, 1950, both dates inclusive, with the exception of that portion of the County west of the Bitter Root River which is open to the early elk season shall coincide with the early elk season and be open to the hunting of buck deer from the close of the general Big Hole Area elk season to January 31, 1951, provided that when 60 bull elk have been taken, the State Game Warden shall have authority to close the season on two days notice. The area closed area on Deep Creek lying within this area shall be open during this extended season, and the "Closed to Hunting" signs may be disregarded.

DEEP CREEK CLOSED AREA: (See description under **DEER LODGE COUNTY DEER SEASON.)**

BEAVERHEAD AND MADISON COUNTIES

33 OPEN AREA: (Blacktail-Horse Prairie-Gravelly Range.) Beginning at Dillon; thence east along the Sweetwater road to Sweetwater Creek, thence down Sweetwater Creek and the Ruby River to Ruby Reservoir, thence east along the north shore of the Reservoir to Alder, thence up Alder Creek to the mouth of Fritz Creek, thence up Fritz Creek to the head, thence in a northeasterly direction to Reynolds Pass, thence along the Continental Divide to Red Rock Pass, thence in a westerly direction along the Red Rock Lake road to Dell, thence up the Divide between Sheep Creek and Little Sheep Creek to the Continental Divide; thence along the Continental Divide to Gold Stone Pass, thence down Willow Lake, thence down that fork of Willow Creek to Forest Trail 42; thence in a northeasterly direction along Trail 42 to its junction with Trail 44; thence in a northerly direction along Trail 44 to its junction with Trail 148, thence in a northerly direction along Trail 148 down Flat Rock Creek to the intersection of the Burnt Fork of the Bitter Root River with Trail 147, thence in an easterly direction along Trail 147 to the place of beginning.

9 RICHLAND COUNTY open to the hunting of buck deer only from October 15 to October 17, 1950, both dates inclusive, except in that portion of the County lying south of the Lambert-Sidney Road, Sand Creek and Sand Creek Road to No. 10 and No. 14, which shall remain closed, for the protection of deer planted in that area.

9 ROOSEVELT COUNTY open to the hunting of buck deer only from October 15 to October 17, 1950, both dates inclusive.

10 ROSEBUD COUNTY open to the hunting of buck deer from October 15 to October 19, 1950, both dates inclusive.

SANDERS COUNTY open to the hunting of buck deer from October 15 to November 15, 1950, both dates inclusive, with the exception of that portion of Sanders County lying within the Flathead Indian Reservation and the Cherry Creek Game Preserve.

9 SHERIDAN COUNTY open to the hunting of buck deer only from October 15 to October 17, 1950, both dates inclusive.

SILVER BOW COUNTY open to the hunting of buck deer from October 15 to November 15, 1950, both dates inclusive, with the exception of the following Closed Area:

BUTTE CLOSED AREA: That portion of Silver Bow County that is bounded on the east by the Continental Divide, on the south by Highways No. 10 and 91, on the west by Highway No. 10 and on the south by the Silver Bow County line.

SILVER BOW, BEAVERHEAD AND DEER LODGE COUNTIES: (See heading **BEAVER-HEAD, DEER LODGE AND SILVER BOW COUNTIES.)**

STILLWATER COUNTY closed to the hunting of White-tail deer, but shall be open to the hunting of buck Mule deer from October 15 to November 15, 1950, both dates inclusive, with the following exceptions:

9 OPEN AREA—OTHER THAN REGULAR SEASON: (Northern Portion.) That portion of the County lying north and west of the Absarokee road, from the County line to Fromberg to the town of Absarokee, to the Julius Johnson Bridge, thence following the County road westerly to the Sweet Grass County line, shall be open to the hunting of buck deer only from October 15 to October 17, 1950, both dates inclusive.

MYSTIC LAKE CLOSED AREA: Beginning at the intersection at Chicken Creek with the West Rosebud River junction, thence up the West Rosebud River to Silver Tip Mountain, thence up Chicken Creek in a northwesterly direction approximately one-half mile, thence following the ridge parallel to the river to a point opposite the Mystic Lake Dam, thence in a northeasterly direction to the Mystic Lake Dam and the West Rosebud River down to the point of beginning, shall be closed to the hunting of all big game, the closure thus described to comprise only one-half mile wide and two miles long along the north side of the West Rosebud River.

WEST ROSEBUD CLOSED AREA: A strip five hundred (500) feet in width along the west side of the West Rosebud River from Mystic Lake Dam to the Allen Ranch to the Power House of the Montana Power Company below Mystic Lake.

BOX CANYON CLOSED AREA: That portion of Stillwater County beginning at the mouth of Silver Creek on the Stillwater River and following Silver Creek in a westerly direction to the top of the ridge; thence following said ridge in a southerly direction for approximately three and one-half miles, thence easterly to Box Canyon on the Stillwater River; thence following the Stillwater River back to Silver Creek in a northerly direction to the point of beginning.

7 STILLWATER AND SWEET GRASS COUNTIES.—OTHER THAN REGULAR SEASON: The following described areas shall be open to the hunting of deer of either sex from October 15 to November 15, 1950, both dates inclusive: Beginning at the mouth of Rock Creek on the West Fork of the Stillwater to Lodge Pole Creek; thence up to Squaw Gulch; thence up Squaw Creek to the Squaw Peak, thence along the Boulder-Stillwater Divide to Iron Mountain, thence down Iron Creek to the Stillwater River, thence up Initial Creek to the top of the Divide and down Silver Creek to the Mount Mine Road; thence along the highway to Nye, the point of beginning.

SWEET GRASS COUNTY closed to the hunting of White-tail deer for the protection of deer planted, but shall be open to the hunting of buck Mule deer from October 15 to November 15, 1950, both dates inclusive.

TETON COUNTY open to the hunting of buck deer from October 15 to November 15, 1950, both dates inclusive, in that portion of the County lying west of the line between ranges 7 and 8 west.

9 OPEN AREA—OTHER THAN REGULAR SEASON: (Eastern Portion.) That portion of the County lying East of the line between ranges 7 and 8 west shall be open to the hunting of buck deer from October 15 to October 17, 1950, both dates inclusive.

TOOLE COUNTY closed to the hunting of deer.

10 TREASURE COUNTY open to the hunting of buck deer from October 15 to October 17, 1950, both dates inclusive, with the exception of the following closed area:

SARPY CREEK CLOSED AREA: (See under **BIG HORN COUNTY.)**

11 VALLEY COUNTY shall be open to the hunting of buck deer from October 15 to October 23, 1950, both dates inclusive, in that portion of the County lying south of the divide between the Milk River and the Missouri River and west of the Glasgow-Fort Peck road. The portion of the County lying within the boundaries of the Fort Peck Game Range shall remain closed.

9 That portion of Valley County lying north of the Divide between Milk River and the Missouri River shall be open to the hunting of buck deer from October 15 to October 17, 1950, both dates inclusive, except that area lying in northerly direction following the divide between Daily Creek and the headwaters of Gird Creek to Skiahe Mountain, thence in a northerly direction to Willow Lake, thence down that fork of Willow Creek to Forest Trail 42; thence in a northeasterly direction along Trail 42 to its junction with Trail 44; thence in a northerly direction along Trail 44 to its junction with Trail 148, thence in a northerly direction along Trail 148 down Flat Rock Creek to the intersection of the Burnt Fork of the Bitter Root River with Trail 147, thence in an easterly direction along Trail 147 to the place of beginning.

9 WIBAUX COUNTY shall be open to the hunting of buck deer from October 15 to October 17, 1950, both dates inclusive, except for the Cabin Creek Closed Area.

9 YELLOWSTONE COUNTY open to the hunting of buck deer from October 15 to October 17, 1950, both dates inclusive, except the Pine Ridge Closed Area, Billings Game Preserve and Ballantine Game Preserve.

35 OPEN AREA: (Fleecer.) Beginning where the Fleecer road leaves Highway No. 91, thence in a westerly direction up Fleecer road to the Forest Boundary near the Fleecer Ranger Station, thence in a south and westerly direction along the road on the top of the Divide that forms the south boundary of the Divide Creek drainage to Mt. Fleecer, thence in a westerly direction down Moores Creek to Jerry Creek, thence down Jerry Creek to the Big Hole River, thence down the Big Hole River to the bridge on the Big Hole road; thence down this road to Divide, thence up Highway No. 91 to the Fleecer road, the point of beginning, shall be open to the hunting of antlered bull elk beginning October 15, 1950, and continuing through the regular season as described above for the Big Hole Area. This area will close when the season on both sexes of elk closes in the Big Hole Area.

36 OPEN AREA: (Big Hole-Extended Season.) Beginning at the mouth of Jerry Creek and following the main boundary of the portion of the game range lying on the north side of the Big Hole River to Jimmy New Creek, thence up Jimmy New Creek to the Forest Boundary; thence following the Forest Boundary in a westerly and southerly direction to a point where it crosses French Gulch at approximately the northwest corner of Section 15, Twp. 2 N., R. 12 W., thence due north approximately one-half mile to the Deep Creek-Big Hole road, thence down said road in a westerly direction, approximately one-half mile to the Arcola Ranger Station road, thence up the Arcola Ranger Station road in a westerly direction to the old Forest Boundary, approximately one-half mile east of the Arcola Ranger Station, thence in a general south and southwesterly direction along the Forest Boundary to Plimpton Creek, thence down Plimpton Creek to the Big Hole River, thence up the Big Hole River to the mouth of Fox Gulch, thence up Fox Gulch to the Forest Boundary, thence north and east along the Forest Boundary to the point where it has been checked out by the Big Hole River, thence down the Big Hole River to the mouth of Jerry Creek, the point of beginning, shall be open to the hunting of antlered bull elk from the close of the general Big Hole Area elk season to January 31, 1951, provided that when 60 bull elk have been taken, the State Game Warden shall have authority to close the season on two days notice. The area closed area on Deep Creek lying within this area shall be open during this extended season, and the "Closed to Hunting" signs may be disregarded.

DEEP CREEK CLOSED AREA: (See description under **DEER LODGE COUNTY DEER SEASON.)**

BEAVERHEAD AND MADISON COUNTIES

33 OPEN AREA: (Blacktail-Horse Prairie-Gravelly Range.) Beginning at Dillon; thence east along the Sweetwater road to Sweetwater Creek, thence down Sweetwater Creek and the Ruby River to Ruby Reservoir, thence east along the north shore of the Reservoir to Alder, thence up Alder Creek to the mouth of Fritz Creek, thence up Fritz Creek to the head, thence in a northeasterly direction to Reynolds Pass, thence along the Continental Divide to Red Rock Pass, thence in a westerly direction along the Red Rock Lake road to Dell, thence up the Divide between Sheep Creek and Little Sheep Creek to the Continental Divide; thence along the Continental Divide to Gold Stone Pass, thence down Willow Lake, thence down that fork of Willow Creek to Forest Trail 42; thence in a northeasterly direction along Trail 42 to its junction with Trail 44; thence in a northerly direction along Trail 44 to its junction with Trail 148, thence in a northerly direction along Trail 148 down Flat Rock Creek to the intersection of the Burnt Fork of the Bitter Root River with Trail 147, thence in an easterly direction along Trail 147 to the place of beginning.

9 RICHLAND COUNTY open to the hunting of buck deer only from October 15 to October 17, 1950, both dates inclusive, except in that portion of the County lying south of the Lambert-Sidney Road, Sand Creek and Sand Creek Road to No. 10 and No. 14, which shall remain closed, for the protection of deer planted in that area.

9 ROOSEVELT COUNTY open to the hunting of buck deer only from October 15 to October 17, 1950, both dates inclusive.

10 ROSEBUD COUNTY open to the hunting of buck deer from October 15 to October 19, 1950, both dates inclusive.

SANDERS COUNTY open to the hunting of buck deer from October 15 to November 15, 1950, both dates inclusive, with the exception of that portion of Sanders County lying within the Flathead Indian Reservation and the Cherry Creek Game Preserve.

9 SHERIDAN COUNTY open to the hunting of buck deer only from October 15 to October 17, 1950, both dates inclusive.

SILVER BOW COUNTY open to the hunting of buck deer from October 15 to November 15, 1950, both dates inclusive, with the exception of the following Closed Area:

BUTTE CLOSED AREA: That portion of Silver Bow County that is bounded on the east by the Continental Divide, on the south by Highways No. 10 and 91, on the west by Highway No. 10 and on the south by the Silver Bow County line.

SILVER BOW, BEAVERHEAD AND DEER LODGE COUNTIES: (See heading **BEAVER-HEAD, DEER LODGE AND SILVER BOW COUNTIES.)**

STILLWATER COUNTY closed to the hunting of White-tail deer, but shall be open to the hunting of buck Mule deer from October 15 to November 15, 1950, both dates inclusive, with the following exceptions:

9 OPEN AREA—OTHER THAN REGULAR SEASON: (Northern Portion.) That portion of the County lying north and west of the Absarokee road, from the County line to Fromberg to the town of Absarokee, to the Julius Johnson Bridge, thence following the County road westerly to the Sweet Grass County line, shall be open to the hunting of buck deer only from October 15 to October 17, 1950, both dates inclusive.

MYSTIC LAKE CLOSED AREA: Beginning at the intersection at Chicken Creek with the West Rosebud River junction, thence up the West Rosebud River to Silver Tip Mountain, thence up Chicken Creek in a northwesterly direction approximately one-half mile, thence following the ridge parallel to the river to a point opposite the Mystic Lake Dam, thence in a northeasterly direction to the Mystic Lake Dam and the West Rosebud River down to the point of beginning, shall be closed to the hunting of all big game, the closure thus described to comprise only one-half mile wide and two miles long along the north side of the West Rosebud River.

WEST ROSEBUD CLOSED AREA: A strip five hundred (500) feet in width along the west side of the West Rosebud River from Mystic Lake Dam to the Allen Ranch to the Power House of the Montana Power Company below Mystic Lake.

BOX CANYON CLOSED AREA: That portion of Stillwater County beginning at the mouth of Silver Creek on the Stillwater River and following Silver Creek in a westerly direction to the top of the ridge; thence following said ridge in a southerly direction for approximately three and one-half miles, thence easterly to Box Canyon on the Stillwater River; thence following the Stillwater River back to Silver Creek in a northerly direction to the point of beginning.

7 STILLWATER AND SWEET GRASS COUNTIES.—OTHER THAN REGULAR SEASON: The following described areas shall be open to the hunting of deer of either sex from October 15 to November 15, 1950, both dates inclusive: Beginning at the mouth of Rock Creek on the West Fork of the Stillwater to Lodge Pole Creek; thence up to Squaw Gulch; thence up Squaw Creek to the Squaw Peak, thence along the Boulder-Stillwater Divide to Iron Mountain, thence down Iron Creek to the Stillwater River, thence up Initial Creek to the top of the Divide and down Silver Creek to the Mount Mine Road; thence along the highway to Nye, the point of beginning.

SWEET GRASS COUNTY closed to the hunting of White-tail deer for the protection of deer planted, but shall be open to the hunting of buck Mule deer from October 15 to November 15, 1950, both dates inclusive.

TETON COUNTY open to the hunting of buck deer from October 15 to November 15, 1950, both dates inclusive, in that portion of the County lying west of the line between ranges 7 and 8 west.

9 OPEN AREA—OTHER THAN REGULAR SEASON: (Eastern Portion.) That portion of the County lying East of the line between ranges 7 and 8 west shall be open to the hunting of buck deer from October 15 to October 17, 1950, both dates inclusive.

TOOLE COUNTY closed to the hunting of deer.

10 TREASURE COUNTY open to the hunting of buck deer from October 15 to October 17, 1950, both dates inclusive, with the exception of the following closed area:

SARPY CREEK CLOSED AREA: (See under **BIG HORN COUNTY.)**

11 VALLEY COUNTY shall be open to the hunting of buck deer from October 15 to October 23, 1950, both dates inclusive, in that portion of the County lying south of the divide between the Milk River and the Missouri River and west of the Glasgow-Fort Peck road. The portion of the County lying within the boundaries of the Fort Peck Game Range shall remain closed.

9 That portion of Valley County lying north of the Divide between Milk River and the Missouri River shall be open to the hunting of buck deer from October 15 to October 17, 1950, both dates inclusive, except that area lying in northerly direction following the divide between Daily Creek and the headwaters of Gird Creek to Skiahe Mountain, thence in a northerly direction to Willow Lake, thence down that fork of Willow Creek to Forest Trail 42; thence in a northeasterly direction along Trail 42 to its junction with Trail 44; thence in a northerly direction along Trail 44 to its junction with Trail 148, thence in a northerly direction along Trail 148 down Flat Rock Creek to the intersection of the Burnt Fork of the Bitter Root River with Trail 147, thence in an easterly direction along Trail 147 to the place of beginning.

9 WIBAUX COUNTY shall be open to the hunting of buck deer from October 15 to October 17, 1950, both dates inclusive, except for the Cabin Creek Closed Area.

9 YELLOWSTONE COUNTY open to the hunting of buck deer from October 15 to October 17, 1950, both dates inclusive, except the Pine Ridge Closed Area, Billings Game Preserve and Ballantine Game Preserve.

1950 ELK SEASON

GENERAL ELK SEASON: October 15, 1950 to November 15, 1950, both dates inclusive, except as otherwise specified in regulations below.

LIMIT: One elk per person per season, except as Section 3729.1 was amended in Chapter 146, 1945.

ELK CARCASSES TO BE TAGGED: Section 3685, Montana Fish and Game Laws. "... When any person shall take or kill any deer or elk under such license, such person shall immediately thereafter detach from his license, and attach in plain sight to the carcass of said animal or animals, the proper tag, completely filled out, which tag shall be kept attached thereto so long as any considerable portion of the carcass remains unconsumed."

The following Counties shall be closed in their entirety to elk hunting: BIG HORN, BLAINE, CARBON, CARTER, CUSTER, DANIELS, DAWSON, FALLON, GARFIELD, GOLDEN VALLEY, HILL, LIBERTY, McCONE, MUSSELSHELL, PETROLEUM, PHILLIPS, POWDER RIVER, PRAIRIE, ROSEBUD, ROOSEVELT, SHERIDAN, STILLWATER, SWEET GRASS, TOOLE, TREASURE, VALLEY, WIBAUX AND YELLOWSTONE.

The Counties listed below shall be closed to the hunting of elk in their entirety except for the following described areas:

BEAVERHEAD COUNTY—OPEN AREA: (Trail Creek.) Beginning at the mouth of Pintlar Creek, thence up the Big Hole River to Jackson and the Gaildstone Mine road, thence in a westerly direction on the Gaildstone road to the Idaho-Montana Divide, thence in a northerly direction along the Idaho-Montana Divide to the Continental Divide; thence in a northeasterly direction along said divide to the head of Pintlar Creek, thence down Pintlar Creek to the point of beginning, shall be open to the hunting of elk of either sex from October 15 to November 15, 1950, both dates inclusive.

BEAVERHEAD, DEER LODGE AND SILVER BOW COUNTIES

34 OPEN AREA: (Big Hole.) Beginning at the mouth of Wise River, thence up the Wise River road in a southerly direction to the Tash Ranch, thence in a westerly direction along the Big Hole road to Jackson, thence down Warm Springs Creek to the Big Hole River, thence down the Big Hole River to its confluence with Pintlar Creek, thence up said Pintlar Creek to the Continental Divide at Pintlar Peak, thence in a northeasterly direction along said Continental Divide to Burnt Mountain, thence down Flume Creek to Jerry Creek, thence down Jerry Creek to its confluence with the Big Hole River, thence up the Big Hole River to the mouth of Wise River, the point of beginning, shall be open to the hunting of elk of either sex from October 15 to December 31, 1950, provided that when 100 head of elk have been checked out, the State Game Warden shall have authority to close the season on two days' notice.

JEFFERSON AND BROADWATER COUNTIES

(See heading: **BROADWATER AND JEFFERSON COUNTIES.)**

JEFFERSON, POWELL, LEWIS AHD CLARK, AND DEER LODGE COUNTIES

20 OPEN AREA: (Basin-Little Blackfoot, Ten-Mile Areas.) Beginning at Basin, thence up Highway 91 to the Trask siding, thence westerly along the Trask-Lawyland Road to the mouth of Swede Gulch, thence up the old Swede Gulch road to the Continental Divide, thence westerly to the head of American Gulch, thence westerly along the Divide between Browns Gulch